B. T. CONNOR RESERVE

presents:

PRESTON MAKEDONIA

V's

WOLLONGONG CITY

ON SUNDAY, 11th FEBRUARY, 1990 AT 6.00 p.m.

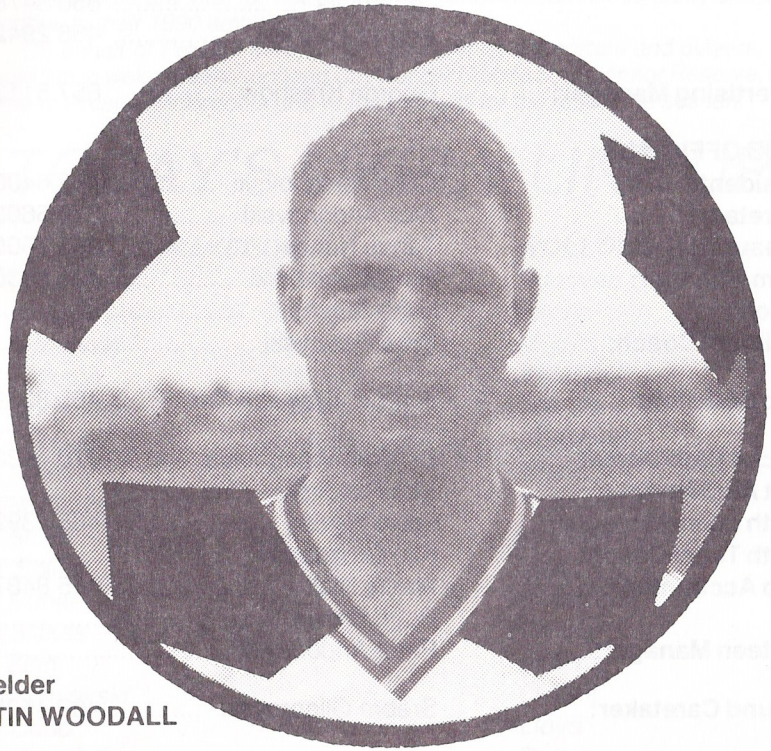

Midfielder
MARTIN WOODALL

GOOD LUCK from MEKO HOLDINGS

PRESTON MAKEDONIA SOCCER CLUB

Social Club Address:
231 Broadhurst Avenue, Reservoir, 3073

Soccer Ground Phone: **460 5571**

Social Club Phone: **469 4842**

Editors:	Alex Andonovski	870 5603
	George Krashow	857 5113
	Les Voglis	850 3478
	Angelo Hatzelis	466 2942
Advertising Manager:	George Krashow	857 5113
CLUB OFFICIALS		
President:	Chris Jankulovski	478 6400
Secretary:	Alex Andonovski	870 5603
Treasurer:	Tanas Nanov	865 7505
Team Manager:	Jim Traychevski	401 3936
Coach:	Lube Janchev	
Assistant Coach:	Lube Petrovski	
Club Solicitors:	John V. Branov & Co.	465 8211
Official Club Doctor:	Dr. Tom Vaiopoulos	470 4633
First Aid Manager:	Kire Ristevski	
Youth Team Manager:	Louie Ilievski	465 2392
Youth Team Coach:	Kito Grozdanov	
Club Accountant:	Martin Niall	465 8487
	Hugh Brown	
Canteen Manager:	Peter Andonovski	
Ground Caretaker:	Srebre Gligorovski	469 4525

Other Committee Members:
Mendo Petrovski
James Zaicos
Dr. Tom Vaiopoulos
Sokole Jovevski

Social Club Manager:
Steve Gorgiovski 469 4842
John Branov
Nicola Boshkov
Peter Dukas
Peter Stojkoski
Chris Jankulovski 478 6400
Jim Petrovski
Cane Angelovski
George Krashow 857 5113

WELCOME TO WOLLONGONG CITY SOCCER CLUB

After a bright start to the season Wollongong has slumped to the bottom half of the table and is in danger of being sucked into the relegation zone.

Makedonia has not had the brightest three weeks, as it has piked up only one point of possible six and is in danger of losing touch with the top five.

Two points are vital for both teams. Whichever team loses today can say goodbye to their 1990 ambitions.

On behalf of Preston Makedonia's committee, supporters and players, we would like to welcome Wollongong City Soccer Club to B. T. Connor Reserve, the home of Preston Makedonia and wish them well for the rest of the season.

TODAY'S LIKELY LINE UP

MAKEDONIA		***WOLLONGONG***
P. Traianedes	*K. Temchev*	*Pupovac*
G. Jolevski	*T. Lingurovski*	*Skeen*
B. Piculovski	*J. Markovac*	*Murphy*
S. Jackson	*C. Emshovski*	*Ratcliffe*
I. Roodhouse	*L. Bekiaris*	*Vliestra*
Z. Tasevski	*R. Momirovski*	*Morlando*
G. Petrov		*Brodnik*
R. Markovac		*Hristovski*
S. Smith		*McFaden*
W. Spink		*Versi*
R. Runje		*Easthorpe*
G. Slifkas		*Crainie*
A. Zinni		*McEvoy*
R. Spasevski		*O'Neill*
O. Crino		*Lloyd*
M. Woodall		*Batten*
		Allport
		Lardis
		Roberts
		Kotamanidis
Coach: *Lube Janchev*		***Coach:*** *David Ratcliffe*
Assist: *Lube Petrovski*		

PRESTON MAKEDONIA – MARCONI 2:2

Marconi arrives in Melbourne for the first time this season, desperate for points to regain their lead in the N.S.L. Makedonia on the other hand desperate to stay a top five contender.

It took 19 min. for Marconi to grab the lead and also to show the large crowd that the absence of Z. Nastevski and F. DeJong will not handicap them.

A shot from D. Low was stopped by Philip Traianedes and the loose ball was put away by S. Glavovic. Marconi continued to play very entertaining football they came close to scoring again the 28th min. but Jolevski was on the spot to clear it off the line.

The home side really showed their colours in the second half. Within 3 min. Andrew Zinni swooped on the rebound ball and made no mistake. Three min. later Makedonia took the lead from a spot kick, the goal keeper failed to hold a low shot Petrov raced in for the loose ball and the goalkeeper brings him down. The referee has no hesitation in awarding a penalty, Jolevski made no mistake and puts Makedonia ahead 2-1.

Marconi hit back to equalise 10 min. later the defence failed to clear a cross from the left, T. McCulloch beats the keeper. The points were shared Marconi's skills and Makedonia's determination the only loser was the coach who lost Zinni with an ancle injury.

Rheem
THE HOTTEST IDEAS IN HOT WATER TODAY

- GAS
- ELECTRIC
- SOLAR

REGISTERED BUILDER
MBAV 04183 HIA 510001
SPRINGFIELD HOMES
DISPLAY PHONE: 436 2022, 436 5011
JOHN NIKOLAOU
Manager
PHONE: 465 6052
CAR: 018 330782

REMOTADOOR
MANUFACTURERS OF AUTOMATIC GATE AND DOOR OPENERS
DOMESTIC & INDUSTRIAL DOORS
92A RAILWAY ROAD, BLACKBURN
GARAGE DOORS
SINAIA GARAGE DOORS & ENGINEERING PTY. LTD.
877 2976
After Hours 848 2778

OTTO'S DISCOUNT FURNITURE STORE
111-129 SPRINGVALE ROAD, SPRINGVALE, VIC. 3171
PHONE: 546 7777
Manager:
STEVE KIRIAKOPOULOS

KH STRAMIT

Manufacturers of:-
METAL BUILDING PRODUCTS
& BUILDING SYSTEMS

- CORRUGATED IRON
- ROOF-DECKING
- STEEL PURLINS & GIRTS
- WOODTEX
- CEILINGS
- WALL & FASCIA CLADDINGS
- RAINWATER
- BOARD
- PARTITIONS

KH STRAMIT LTD.
458 4611
145 BAMFIELD ROAD, WEST HEIDELBERG

P. & G.
GENIS

Wrought Iron & Steel Construction
10 Spencer Street, Thomastown 3074

465 7281,
465 1287

PRAJME SEKAKVI
VARANDI & CARPORTS
I RAZNI DRUGI RABOTI

So najdolna cena
povelete kaj nashiot.

Peter

VEALO PTY. LTD.

MANUFACTURERS OF PLASTIC
COATED CURTAIN RODS.
METAL AND TIMBER

Paul Leahy
MANAGER

Factory 1, Lot 3 Wedge Street,
Epping, Vic. 3076
P.O. Box 26, Epping, Vic. 3076
Telephone: 401 3078
A.H.: (057) 86 1419

G. & A. Mazniovski

CERAMIC TILERS

Specialist in laying of Wall,
Floor and Mosaic Tiles and
all other work.

Free No Obligation
Measure and Quote!

5 LAURIE STREET,
RESERVOIR, 3073
PHONE: 460 4150

PRESTON MAKEDONIA – MELBOURNE CROATIA 1:2

Makedonia spoils their home record by losing to Melbourne Croatia 2-1 on Monday 29th January. Too quick, too soon, too much, that is how you can describe the fixtures of the N.S.L. Friday night Makedonia lost two more key players through injury, Zoran Tasevski and Andrew Zinni.

Monday they went in to face full strength Melbourne Croatia, from the start Croatia found no trouble in exposing all our weaknesses, it only took 6 min. to break the deadline, F. Awaritefe climbed higher than Makedonia's defenders to head the ball over Philip Traianedes. Ten min. later Z. Adzic swooped on the rebound to the empty net after it bounced off the post 2-0.

An experienced Croatia midfield continued to dominate the game. Determined Makedonia tried to make their presence felt and it paid dividends. In injury time they pulled back a consulation goal. A good combination between Lou Bekiaris and Robert Markovac through Steve Smith they made the score look decent 2-1 first home loss of the year.

More disappointment for the coach. Steve Jackson received a yellow card which accumulate his twelve points which makes him unavailable. For the Adelaide game on Sunday 4-2-90 what was left of the team, the coach took to Adelaide to face the improving West Adelaide after beating the league leaders 2-1, found little trouble to take on the worn out Makedonia in fact it only took 18 min. for B. Wright to put the shot past Philip Traianedes. George Petrov almost equalised with a distant shot but it was saved by the goalkeeper.

A second goal in the 75th min. put the game out of our reach. That makes a second loss for the second half of the season and lots of hard work ahead to make the top five play off.

"NO THANKS, I'LL PASS!"

One of the hardest things about giving up smoking is learning to say no. Which, if you stop to think about it, isn't that hard at all. Especially when you think about what you gain.

Because from the moment you stop, your body starts getting back on the ball. Almost immediately your heart beat slows down and your blood pressure starts to drop. After just a day you'll have more energy.

Give it a couple of days and you'll feel and smell fresher, and your taste buds and sense of smell will come alive.

And even more importantly, with enough time, you'll reduce your risk of emphysema, lung cancer and heart disease.

You'll be fit for life.

And after all, isn't that the name of the game?

Call the Quit line - 11538.

Quit

Official sponsor of the National Soccer League

WAM2774QUIT

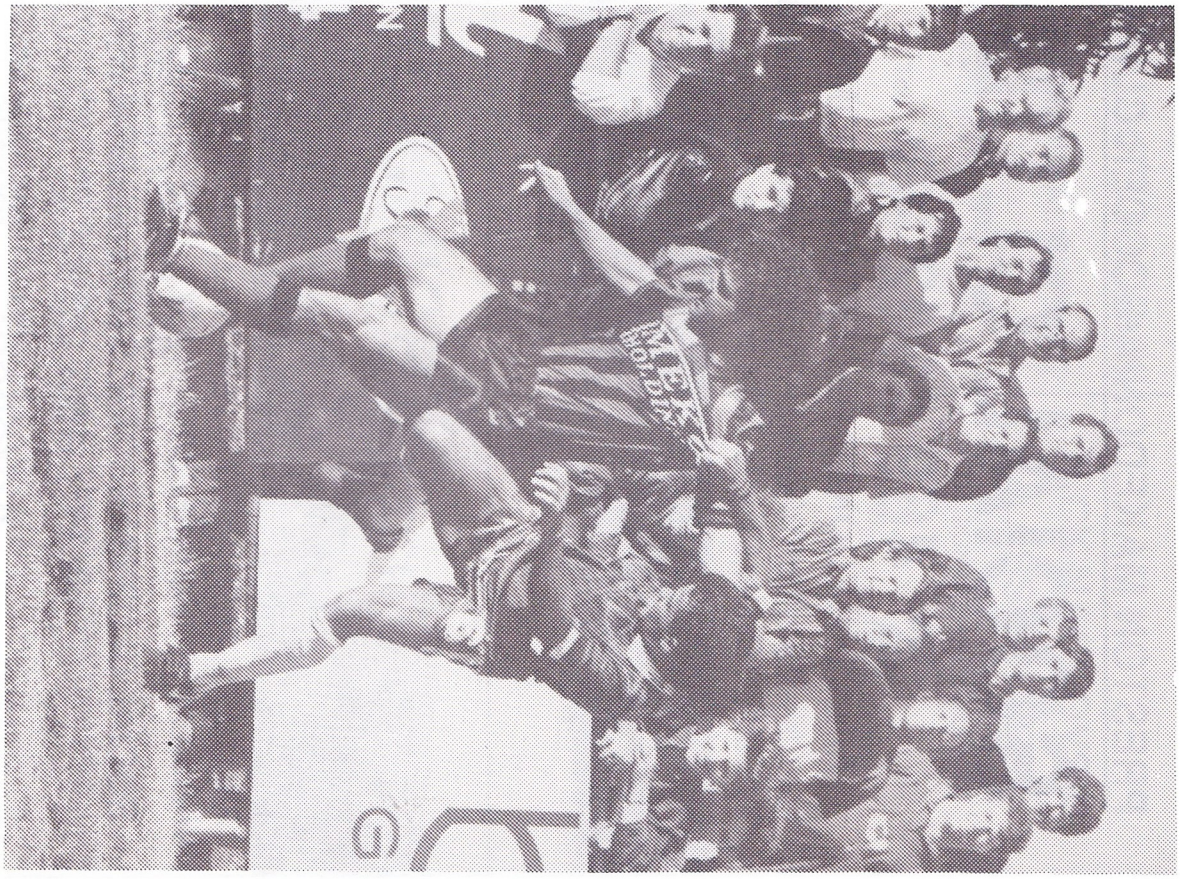

(El Toro) Jolevski in action against Olympic at Connor Reserve. The picture tells the story, who better than Jolevski to show us the skills and thrills of A grade soccer. This 20 year old defender has been entertaining Makedonia supporters with outstanding performances. It comes as no surprise that he is called to the socceroos squad. In his debut on 2-2-90 at Olympic Park, against Torpedo Moscow, he was one of the stars praised by coach and spectators alike.

Photo by: CHRIS TANEVSKI

PRESTON MAKEDONIA SOCCER CLUB

SOCIAL CLUB

☎ 469 4842 ☎

AIR CONDITIONED RECEPTION ROOMS

Top Class Catering:- Weddings, Engagements, Christenings Parties, Dinner Dances, Balls or any Other Function.

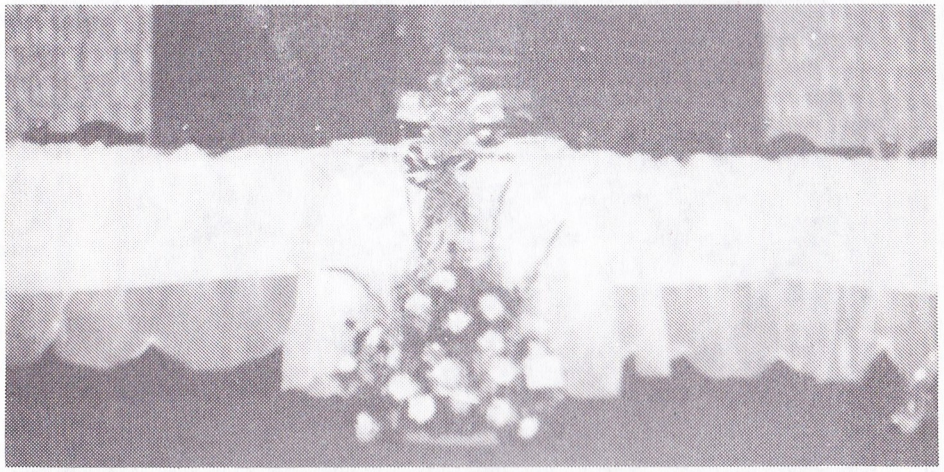

PRAVIME SVADBI KRŠTEFKI VERIDBI I SELSKI IGRANKI PO POVOLNI CENI POTKREPETEGO VAŠIOT KLAB MAKEDONIA

SOCIAL CLUB MANAGER: STEVE GORGIEVSKI
A.H.: 465 2392

Adressa:-

231 BROADHURST AVENUE, RESERVOIR, 3073

C. T. Auto Wreckers

ALL MECHANICAL REPAIRS

225 Newlands Road, Coburg

Tel.: 354 8638

Large Range Of Parts For:

HOLDEN – VALIANT – FORD

PLUS MANY OTHER MAKES

WE PAY HIGH PRICES FOR USED AND DAMAGED CARS

CONTACT CELE OR TRAJCE CVETANOVSKI

NICK NACKOVSKI & ASSOCIATES

DESIGNERS AND BUILDERS

Plans and documents prepared for all building projects.

12 DIPLOMAT DRIVE, THOMASTOWN, 3074

Tel.: 652 8064
A.H.: 465 5383

INSURANCE

CJ

CJ & ASSOCIATES PTY. LTD.

INSURANCE BROCKERS

637 Plenty Road, Preston
Tel.: 478 6400 – Fax: 478 3997

Also at: ***25A Alfreida Street, St. Albans***
Tel.: 364 1611

- *Cars*
- *Trucks*
- *Houses*
- *Personal Accident*
- *Life Assurance*
- *Superannuation*

For all your Insurance needs call:-
CHRIS JANKULOVSKI
Telephone: 478 6400

PETER DANIELS and CO.

REAL ESTATE INSURANCE TAXATION and TRAVEL AGENTS

699 High Street, Thornbury

We care for your needs at all times

Ring now
480 1079 – A.H.: 469 2558

K. S. UPHOLSTERY

We Recover - Lounge Suites, Dining Room, Kitchen Chairs & Antique Furniture
also Diamond Button Upholstery
New Lounge Suites made to Order
Curtains Made to Measure
Free Quotes - Pick-up and Delivery

Kite Stojanovski 8 Buch Avenue
Telephone: 401 2892 Epping, 3076

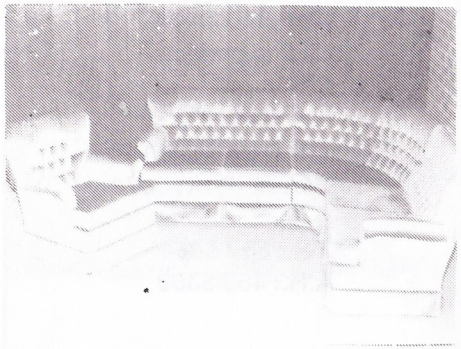

CHRIS - WYN COURT RECEPTIONS

- Weddings
- Christenings
- Dinner Dances and
- Other Functions

22-24 NORMANBY AVE., THORNBURY

☎ 484 3023 ☎

A.H.: 404-1359

PROPRIETORS: K. & M. JOLEVSKI

SUPPORT OUR ADVERTISERS THEY SUPPORT YOUR CLUB.

Phone: 465 4020

G. & F. VASILEVSKI PTY. LTD.

(Builders & Contractors)

For Inquiries Contact:
GEORGE: 465 4020 DANNY: 464 0436

27 Lantana Ave. Thomastown, 3074

- Large choice of quality 3 and 4 bedroom homes •

FREE QUOTES on your plan proposed.

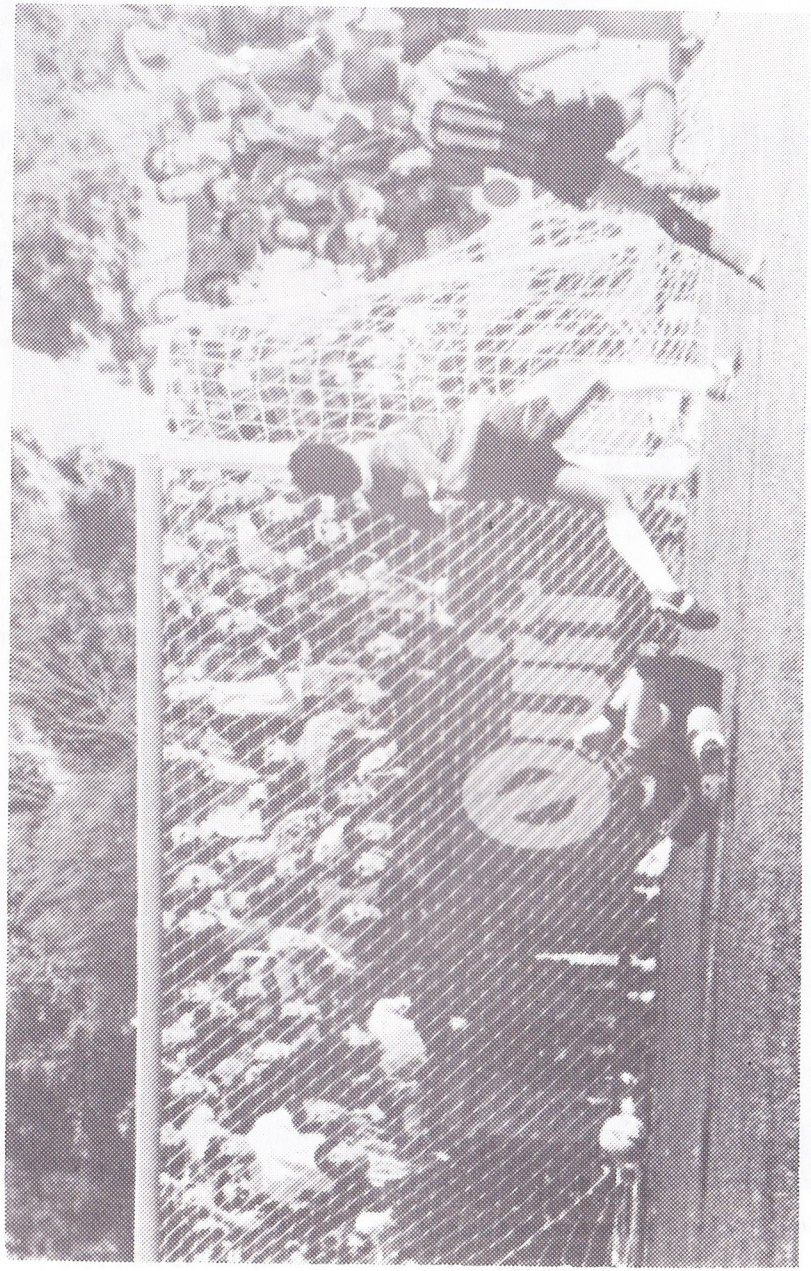

MAKEDONIA 2 – SYDNEY OLYMPIC 1

Zinni in action at Connor Reserve finding the net for the second time in a week.

Photo by: **CHRIS TANEVSKI**

Kire Temchev in action against Melbourne Croatia on Monday 29-1-90.
Photo by: **CHRIS TANEVSKI**

FOR THE RECORD

MAKEDONIA vs WOLLONGONG

1981	–	6:0
		2:2
1982	–	2:1
		0:1
1983	–	3:2
		1:1
1988	–	1:1
		0:0
1989	–	1:0
		3:2
1990	–	0:2

PLAYED 11 GAMES

Makedonia	Won	Draw	Lost
	5	4	2
Goals	For	Against	
	19	12	

Peter's MEATS

– WE DON'T KEEP THE BEST MEAT – WE SELL IT!!!

Specialising in Homemade Sausages and Kebaps.

PETER DJORGOVSKI

20 ROCHDALE SQUARE, LALOR

PHONE: 465 2832

George Jolevski in action.

Photo by: **J. & M. PUNSHON**

PLAYER PROFILE

NAME: George Jolevski
DATE OF BIRTH: 26th March, 1969
STATUS: Single
CAR: Falcon S
OCCUPATION: Computer Operator
NICKNAME: Jolly
SCHOOL: Lalor High, Greenwood High
BEST FILM SEEN THIS YEAR: Rain Man
FAVOURITE ACTOR: Clint Eastwood
BEST COUNTRY VISITED: New Zealand, China
BIGGEST INFLUENCE ON SOCCER CAREER: My family especially my father, all my coaches Andon Doncevski.
PERSONAL AMBITIONS: To get as far as possible with soccer, win championship with Preston Makedonia. Be a regular in the socceroos and hopefully make the World Cup.
WHAT DON'T YOU LIKE ABOUT SOCCER: Probably the hot weather playing in 30 degrees it will kill you. Hard grounds.
SUPERSTITIONS: Polish boots before game.
REPRESENTATIVE HONOURS: Australia, under 16's toured New Zealand, Under 16's to China World Cup 1985, Under 21's school boys to New Zealand Vice Capt. Victorian Under 13, 14, 15, 16, Youth Team.
PLAYER THAT HAS IMPRESSED YOU THE MOST THIS SEASON: Robert Markovac has been trying so hard and with a couple more goals will be trouble for a lot of teams. Robert Momirovski also has showed he can be a regular at Preston.
BEST ADVICE RECEIVED: Never give up and keep going try your best and train hard and you'll get your results.

WORST EVER INJURY: Pulled hip muscle - out 6 weeks.
FAVOURITE AUSTRALIAN PLAYERS: Paul Trimboli, Oscar Crino
FAVOURITE OVERSEAS PLAYERS: Dieago Maradona, Marko Van Basten.
FAVOURITE AUSTRALIAN TEAMS: Preston Makedonia, Marconi
FAVOURITE OVERSEAS TEAMS: Napoli, Vardar Skopje.
BEST GOAL SCORED: Last one against Sydney Olympic Penalty kick.
BEST GOAL EVER SEEN: Van Basten at the European Championship Final.
MOST DIFFICULT OPPONENTS: Everyone is hard they all give hard time.
MOST MEMORABLE MATCH: Playing against Juventus in 1988 playing/fighting for relagation and we won 4-0. What a relief.
OWN MAGIC MOMENT IN SOCCER: Making the Australian Squad this year.
BIGGEST DISAPPOINTMENT: Not making it further in the World Cup with the Australian Under 16 side.
BEST ALL TIME WORLD XI: Pat Jennings, Hansen, Cabrini, Terry Butcher, Socrates, Backenrower, Maradona, Van Basten, Sanchez, Gullit, Robson.
FAVOURITE OTHER SPORTS: Basketball, Tennis, Cricket.
DISLIKES: Selfish people.
MOST EMBARRASSING MOMENT: Doing a fresh air kick in New Zealand and the player scored but we ended up winning 2-1.
FAVOURITE TV SHOWS: World Soccer, Wonder Years.
TV SHOWS YOU ALWAYS TURN OFF: Neighbours and Sale of the Century.
FAVOURITE READING: Just finishing Craig Johnson Book – Great Book.
CAREER AFTER SOCCER: Live a happy life and be successful at everything I do.

NEXT HOME GAME

ROUND 18 AT OLYMPIC PARK

Friday, 23rd February, 1990 kick off 8.00 p.m.
Youth Game kick off 6.00 p.m.

MAKEDONIA vs SOUTH MELBOURNE

This game as always promises to be an action packed exciting spectacle under lights at Olympic Park, the best soccer ground in Australia.

South Melbourne well established in the top five, is poised to make a challenge for the championship. Makedonia injury riddled and struggling to put the same team on the park for two games, is geared up to avenge the loss suffered at the hands of South Melbourne earlier in the season, when Makedonia dominated the game but came away a defeated side from Middle Park.

The question is will Janchev have a reasonably fit side to pick from. Never before has our club had to struggle with injuries like this season. Almost every player at some stage of this season, has had to miss a game or two through injury. The constant change and disruption to team routine, balance and fitness is resulting in unsatisfactory results. But all this will be for nought when this game comes along. So come to Olympic Park and support the Red and Blacks, and come to witness a marvoulously competetive game.

P.S. Due to the expected large crowd, and the limit of 3,800 spectators per game that was placed on Preston Makedonia last year, it was felt rather than risk our situation at Connor Reserve this game should be played at Olympic Park.

THE MACEDONIAN PUBS OF THE NORTH

EPPING HOTEL
(THE FRIENDLY PUB)

BEST MEALS, ENTERTAINMENT & COLD BEER
THE LIVE ENTERTAINMENT CENTRE OF THE NORTH

OPEN 7 DAYS A WEEK TILL LATE

FOR BOOKINGS AND FREE DELIVERY

PHONE: 401 2606

WHITTLESEA HOTEL

SUNDAY CARVERY

PLENTY RD.,
WHITTLESEA, 3757
PHONE: 716 2002

Directors:-
PETER SALIACOS
ANGE STAMBANIS

SHOWROOM & WAREHOUSE

SAN MARCO CERAMICS

Importers and Distributors of:-

TILES • MARBLE • SPAS

Cnr. Wood & Hanrahan Sts.,
THOMASTOWN
466 4799

OPEN
ALL DAY
SATURDAY

Cnr. Matthews Ave. & Green St.,
AIRPORT WEST
335 1751

- *REAL ESTATE AGENTS*
- *AUCTIONEERS*
- *VALUERS*
- *PROPERTY MANAGERS*

ANGELO PATERAS
Managing Director
A.H. 49 1986

FOR ALL
REAL ESTATE
MATERS ring

PATERAS NEWMAN & JONES
on 489 4944
101 STATION STREET, FAIRFIELD

Branch Office: 318 HIGH STREET, PRESTON
PHONE: 478 5455

RESERVOIR UNIQUE SPORTS & TROPHIES

MANUFACTURE OF SPORT CLOTHING

TRACK SUITS, SOCCER SHIRTS, BIBS, BASKETBALL SINGLETS, ETC.

DISCOUNT FOR CLUB MEMBERS AND SUPPORTERS

54 EDWARDS STREET, RESERVOIR, 3073
PHONE: 460 9972
TOM TALEVSKI
Proprietor

RADIANT

STAINLES STEEL SINKS - LAUNDRY TUBS FOR LEISURE LIVING

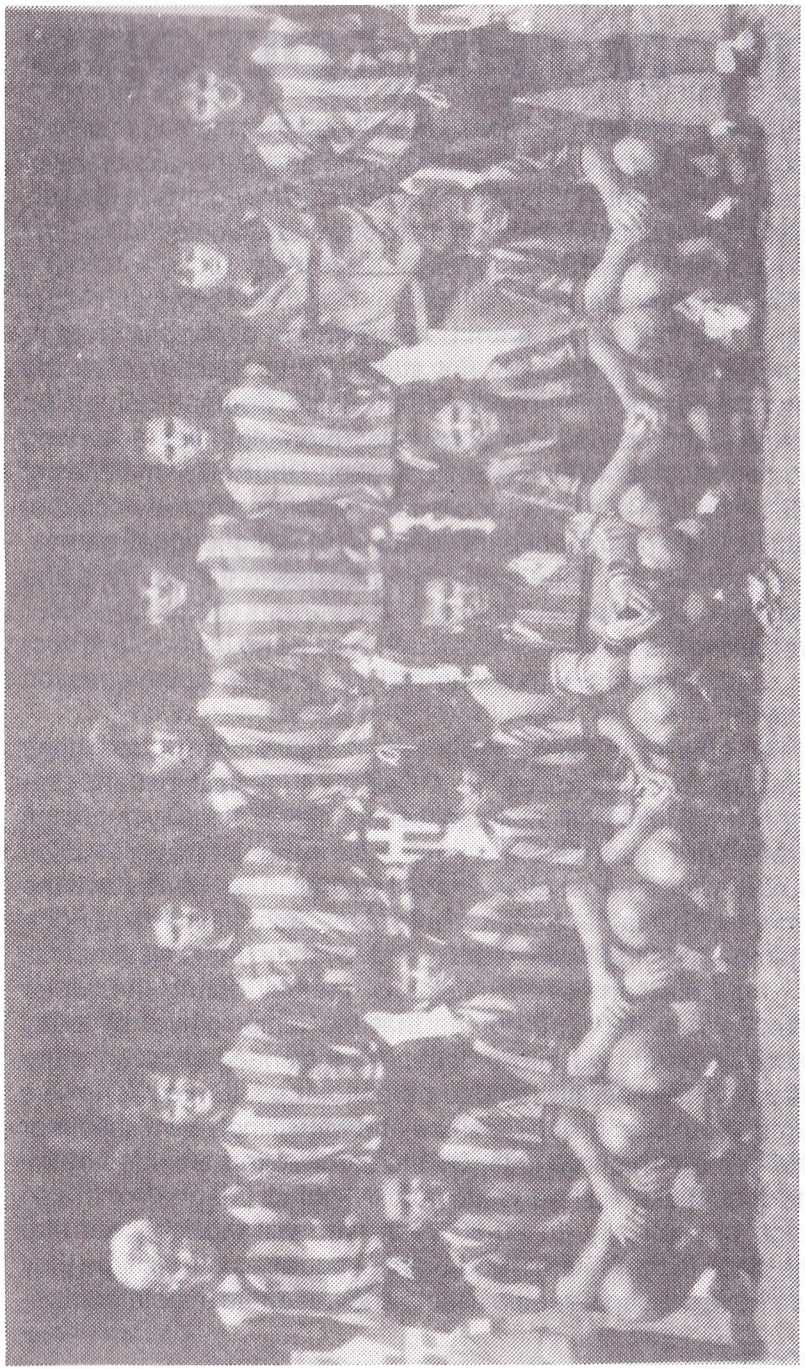

Top Row from Left to Right: Nick Georgeopoulos, Chris Temelkovski, Zdravko Trajkovski, Peter Razmovski, Lori Ristevski, George Vasilevski, Jimmy Ristevski, Michael Cassar.
Bottom Row from Left to Right: Vitale Ferrante, Kire Simonovski, Robert Tancevski, Robert Petrovski, Steven Nanov, Elvis Dimitrievski.

FROM THE EDITORS

In one of the early editions I mentioned that the summer soccer concept is being cited by many people as the make or break of soccer in this country. Whilst this may be true in regards to the survival of the National Soccer League, soccer at junior level than any other sport in Australia.

The problem here is that many junior players whose club is not tied in with a senior team participating in either the State or National League are simply not attending as spectators. At the moment they still attend Australian Rules Football games on Saturdays and play soccer on Sunday mornings, yet those who play junior Australian Rules Football attend the senior matches of the same code. Therefore soccer has a problem whereby it cannot attract its large number of participants to the "big-league" games. I have no doubts that the ethnic tag attached to the teams is one of the reasons. I can just see one of the parents of a junior soccer player telling his mates ...." look I don't really mind if he plays soccer .... but going to watch a wog-ball game is out of the question ....".

The answer to this problem is not easy and any good ideas will take many years to bear fruit. I will stick my neck out and predict that it will take until the junior soccer player of today becomes a parent. The reason I say this is because the junior player of today was born with an Australian Rules Football in his hands and the first present his father bought him was an Australian Rules Football jumper and the furthest thing on the latters mind was that his son would play any sport outside of football during the winter months. When the time comes that the junior player of today becomes a parent we will no doubt see the changes occur as the obviously more liberally minded parent of the future couldn't give a damn about peer group pressure and will willingly be a spectator at the game of his true love. By the same token attitudes of the clubs that make up the State and National Leagues will also change dramatically. In 20-30 years you will probably see the same clubs in the National and State Leagues as by this time they would have built up sizeable assets and adequate spectator facili-

-ties but at the same time would have a different attitude towards other nationalities following their clubs. You will see clubs embracing people from all walks of life and this in turn will begin a snowball effect as friends will introduce each other to their clubs.

For those of you who think I am knocking the clubs for having ethnic name tags then you are wrong as the reason I supported Preston Makedonia from a very young age is simply because of the name Makedonia. I also believe that no one has any right to tell people who founded the clubs with ethnic name tags to just simply drop them. Anyone out there who thinks that by dropping the ethnic name tags will see people flooding through the turnstiles is a very naive person. I have often read articles by people writing into the soccer papers that the only cure to soccer is the dropping of the ethnic name tags used by the clubs. I have only one message to these people ... get off your backsides, form your own club, call it whatever you like, start from the bottom leagues and put in 30-40 hours unpaid work a week and build your club up to where the Preston Makedonia's and Marconi's are today.

Also to wait 20-30 years for attitude changes is too long and the foundations should be laid immediately. The first step is obviously awareness. This would be done through promotions at local schools. Clubs should send players to schools for clinics etc. A cousin of mine last year arranged for four Preston Makedonia players to attend a soccer clinic held by her school. Since the clinic the response to Preston Makedonia Soccer Club has been overwhelming. So much in fact that on Monday mornings the previous days match result is broadcast on the public address system. If this type of thing was done on a more regular basis then there is more chance that the school children could entice their parents to attend games. The clubs should also try to entice people who have never been to soccer matches to attend games. This could be done by way of free entry to certain games. I think the time has come where the clubs should sit down and work out a promotion package that they can all use.

One thing I can guarantee is the clubs who do come up with a positive promotion formula are going to be the strong clubs in 20-30 years time.

LES VOGLIS

PRESTON MAKEDONIA SOCCER CLUB
SOCIAL CLUB
invites you to a

BUSINESSMAN'S COCKTAIL PARTY

ON FRIDAY, 16th MARCH, 1990
from 7.30 p.m. – 11.30 p.m. at
PRESTON MAKEDONIA SOCIAL CLUB
231 Broadhurst Ave., Reservoir
Food and drinks provided.

Tel.: 481 4930
481 6698

RED STAR
Plumbing & Hardware Supplies

Specialising in:
Spa Baths – Baths – Vanity Units
Bathroom Accessories – Copper, Gal., P.V.C.
Pipes & Fittings – Gas Space Heaters

RHEEM
Gas & Electric Hot Water Services

RADIANT
Sinks & Tubs for Leisure Living

Proprietors:
PETER ROMAS
JOHN GLOUFCHEV

396 HIGH STREET
NORTHCOTE, VIC. 3070.

GINO'S
1st PIZZA RESTAURANT IN LALOR

OPEN 7 DAYS A WEEK
LUNCH & DINNER
Fully Air Conditioned

TAKE AWAY AND PARTIES CATERED

371 HIGH STREET, LALOR

RING YOUR ORDER

Tel.: 465 5783

OPAL CARAVANS

2 Buch Avenue,
Epping, Vic. 3076
Phone: (03) 401 4207

General Manager:
NICK TRAJCEVSKI

AGE FURNITURE

Lounge Suite Manufacturers

5 Buch Avenue,
Epping, Vic. 3076
Phone: (03) 401 1923
Fax: (03) 401 3936

Managing Director:
CON TRAJCEVSKI

MEKO HOLDINGS PTY. LTD.

Builders & Contractors

2 Buch Avenue, Epping, Vic. 3076
Phone: (03) 401 4338 Fax: (03) 401 5596

Managing Director:
JIM TRACHEVSKI

ZIFKOS GATES
(JIM'S GATES)
WROUGHT IRON

* Wrought Iron Gates: Double & Single
* Security Doors With Lockwood
* Deadlock Window Grilles Both Factory & Domestic
* Carports, Verandahs & Balustrading
* Also all other types of steel fabrication done

Free quote & Design Service Available

26 SPENCER STREET,
THOMASTOWN, 3074
(NEXT TO OLLIES RESTAURANT)
Phone: B.H.: 466 2052 or
A.H.: 460 7586

LALOR
Bob Cat Tip Truck Hire

Phone: 465 8783

7 DAYS A WEEK- ALL SUBURBS

Con Filippou
Proprietor

267 Dalton Road, Lalor
Victoria, 3075

David Boyovski: PROPRIETOR
Car Phone: (018) 32 9162
Tel.: 465 9230

FACTORY 12
350 Settlement Road,
Thomastown, 3074

D & R Smash Repairs

Specialising in:

* **SPRAY PAINTING**
* **PANEL BEATING**
* **MECHANICAL REPAIRS**
* **STRECH LIMO'S**
* **CONVERSIONS LEFT HAND TO RIGHT HAND DRIVE**

AUSTRALIAN NATIONWIDE

Financial Services

Pozajmuvame pari za koli, kuki za bisnisi I za se lični pozajmuvanija

268 SETTLEMENT ROAD,
THOMASTOWN, VIC. 3074
PHONE: 464 0866
FAX: 464 0836

Bill Dimovski Nick Ristevski

P. & L. JAZEVSKI

REGISTERED BUILDER
– NEW HOMES –
RENOVATIONS & EXTENSIONS

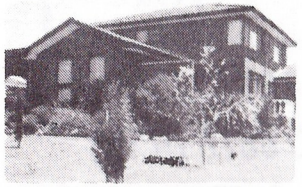

Contact:
PETER JAZEVSKI

10 LAURIE STREET,
RESERVOIR, 3073
TEL.: 460 1885
CAR: 018 339 725

"ACE" QUALITY SHUTTER BLINDS
Direct from Factory – Free Measure & Quote

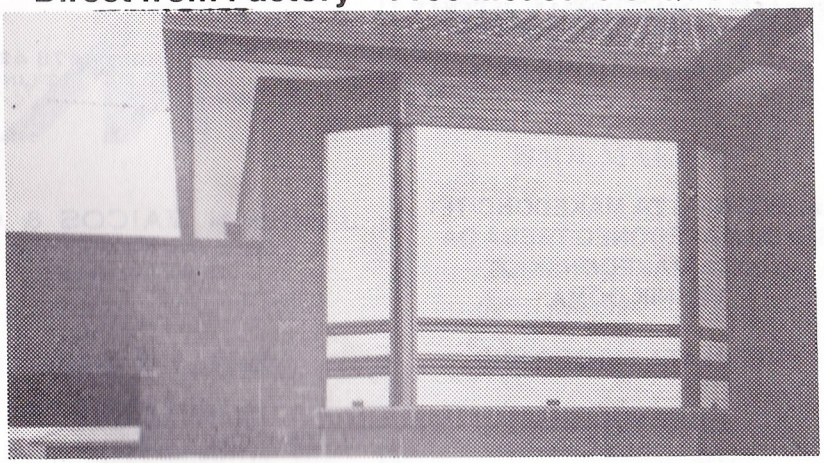

Prva Makedonska kompanija od vakov vid "Prvo klasni" zaštitni roletni. Direktno od uvoznikot. Zaštitete go vašiot dom od sončevite zraci, toplina, stud, vreva i možnoto navleguvanje na kradci so instaliranje na najdobriot P.V.C. od Italija napraven i protivpotresna materija na koja može da se instaliraat zaklučalki.

CHRIS NACAROV – Director
1 CROMWELL CRT. LALOR – Phone: 401 2584

EXPERT PANEL BEATING
AND SPRAY PAINTING
INSURANCE AND PRIVATE WORK

"EUROPE SMASH REPAIRS"

223 BROADHURST AVENUE, RESERVOIR

TEL.: 460 3230 (Bus.)
460 5878 (A.H.)

Contact – SVETO DODEVSKI

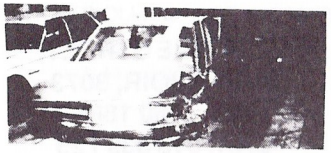

First Floor
223 High Street, Thomastown

Registered Company
Auditor

LOUIE L. CONSTANT & CO.
CHARTERED ACCOUNTANT

ZBORUVAME MAKEDONSKI

LOUIE L. CONSTANT, F.C.A.

Tel.: (03) 466 3887
Tel.: (03) 466 3688
A.H.: (03) 857 6562

THE AUSTRALIAN-MACEDONIAN WEEKLY
АВСТРАЛИСКО МАКЕДОНСКИ НЕДЕЛНИК

MAKEDONSKI ZA MAKEDONCITE!
SEKOJ MAKEDONEC TREBA DA
GO IMA MAKEDONSKIOT
VESNIK DOMA

PREDPLATA $30 GODIŠNO

ПРЕТПЛАТЕТЕ СЕ НА ОВОЈ ВЕСНИК
КОЈ ИЗЛЕГУВА ВО СРЕДА

225A HIGH STREET,
THOMASTOWN 3074

TELEPHONE: (03) 465 0311

TELEPHONE: 478 4299
(2 LINES)

JAMES N. ZAICOS & CO.
BARRISTERS & SOLICITORS

J. ZAICOS, LL.B
REGISTERED TAX AGENT

1ST FLOOR,
2 CRAMER ST., PRESTON
CNR. HIGH & CRAMER STS.

JOHN V. BRANOV & CO.
BARISTERS & SOLICITORS

* *CONVEYANCING*
* *WILLS & PROBATE*
* *PARTNERSHIPS and COMPANIES*

43 WOOD STREET,
THOMASTOWN

PHONE: 465 8211

Mac's
Motel
& Islander Restaurant

"The hospitality centre of Caloundra"

18 BOWMAN ROAD, CALOUNDRA,
QUEENSLAND, 4551

TELEPHONE: (071) 91 1499

PETER & MARIJA
DONCOSKI

MAKEDONIA FURNITURE

TEL.: 478 2873
Mobile: (018) 339 064

KITCHEN & CABINET
MANUFACTURERS

641 HIGH STREET, PRESTON, 3072

DIME PETROVSKI
(MANAGING DIRECTOR)

AMON ENGINEERING
PTY. LTD.

TOOLMAKERS

General and Repitition Engineers
Turning, Milling and Grinding

46 Gilbert Road,
West Preston, 3072

Phone: (03) 484 1057
Fax: (03) 484 2527

HERE IS HOW THEY STAND AFTER ROUND FIFTEEN

QUIT NSL STANDINGS

	W	D	L	F	A	Pts
APIA-L'HARDT	8	4	2	22	11	20
SOUTH MELBOURNE	8	3	4	21	12	19
MARCONI	6	6	2	27	14	18
MELBOURNE CROATIA	7	4	4	27	18	18
ADELAIDE CITY	7	4	3	21	14	18
SYDNEY OLYMPIC	7	3	5	22	12	17
MAKEDONIA	6	3	6	17	18	15
S. GEORGE CROSS	5	4	6	19	24	14
SYDNEY CROATIA	5	2	7	20	23	12
MELITA EAGLES	4	4	6	10	15	12
ST. GEORGE	3	5	6	16	25	11
WOLLONGONG	4	3	7	12	22	11
WEST ADELAIDE	4	2	9	16	29	10
BLACKTOWN CITY	2	3	9	15	28	7

LAST WEEK'S RESULTS

MAKEDONIA - MELBOURNE CROATIA 1-2
MELBOURNE CROATIA - SYDNEY OLYMPIC 2-1
SOUTH MELBOURNE - S. GEORGE CROSS 1-0
WEST ADELAIDE - MAKEDONIA 2-0

THIS WEEK'S FIXTURES

BLACKTOWN CITY vs MELBOURNE CROATIA
APIA-LEICHHARDT vs MELITA EAGLES
S. GEORGE CROSS vs SYDNEY CROATIA
MARCONI vs ST. GEORGE
ADELAIDE CITY vs SOUTH MELBOURNE
MAKEDONIA vs WOLLONGONG
SYDNEY OLYMPIC vs WEST ADELAIDE

NEXT WEEK'S FIXTURES

ST. GEORGE vs S. GEORGE CROSS
SOUTH MELBOURNE vs APIA-LEICHHARDT
WOLLONGONG vs SYDNEY OLYMPIC
SYDNEY CROATIA vs ADELAIDE CITY
MELITA EAGLES vs MAKEDONIA
WEST ADELAIDE vs BLACKTOWN CITY
MELBOURNE CROATIA vs MARCONI